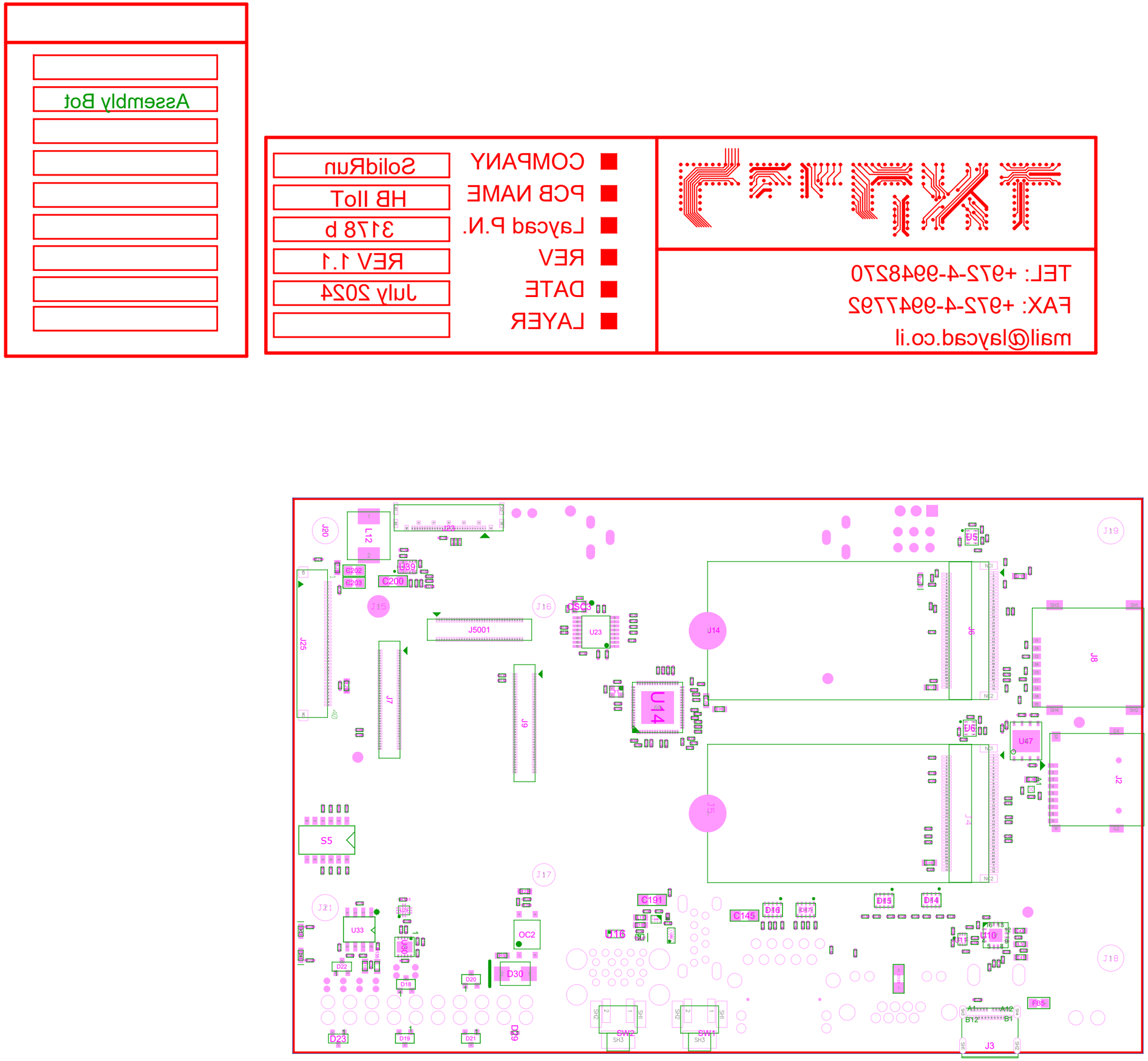

W:\Solidrun\HBIIoT Rev1.1\PCB\HB IIoT-v1.1.pcb - Page 1 of 1 pages.